FFH-Managementplan NATURA 2000-Gebiet 6809-303 "zw. Bliesdahlheim und Herbitzheim"
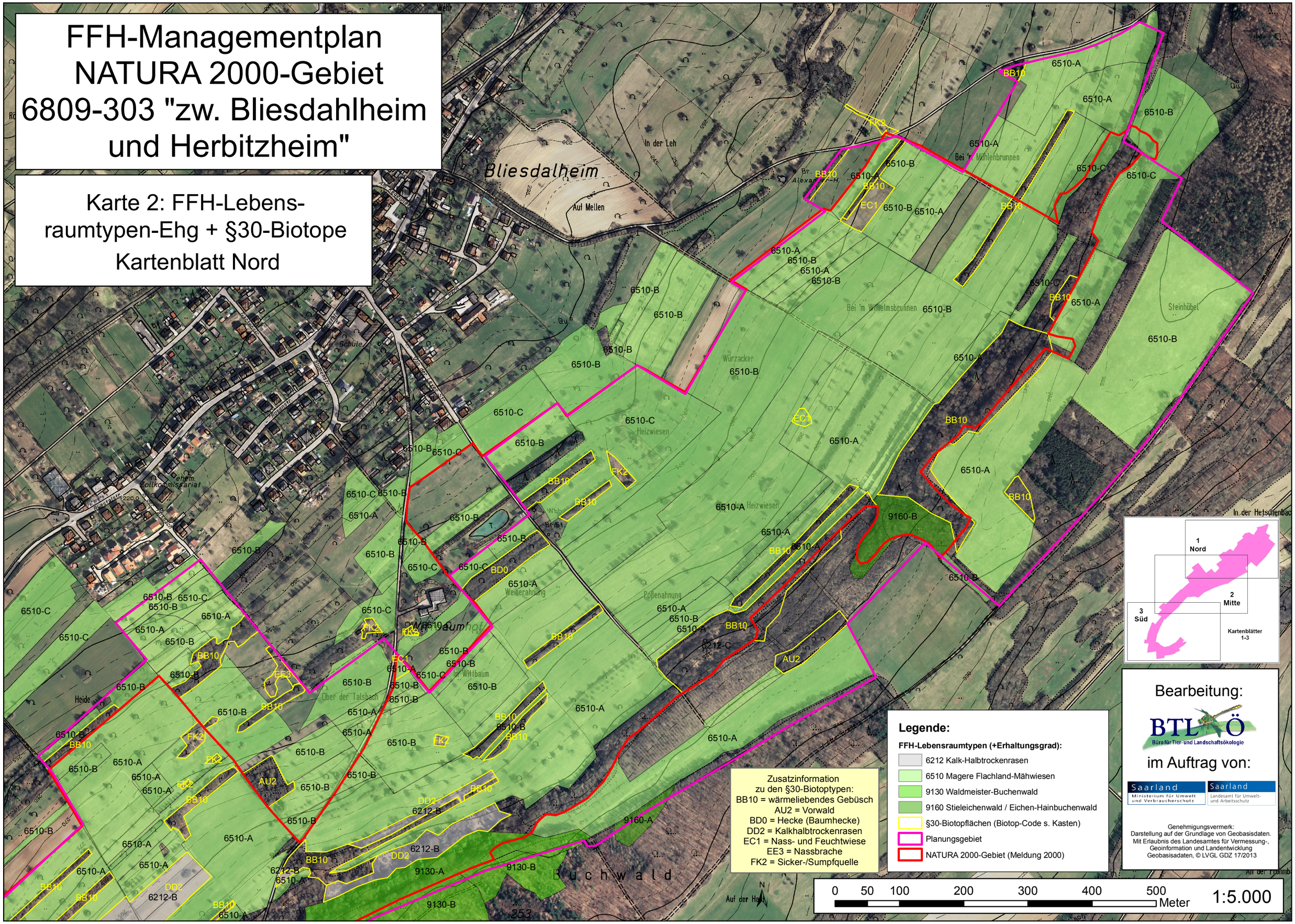
Karte 2: FFH-Lebens-raumtypen-Ehg + §30-Biotope Kartenblatt Nord